



DEALER
 End Customer :
 Address
 Zip code + City
 Country
 Email :
 4/1/2021
COMMISSION N°

NAUTITECH 47 POWER

BASED ON BUILDER STANDARD SPECIFICATIONS JANUARY 1ST 2021

	Price excl. VAT	Qty	Total
Base Price Ex Works - 3 Cabin / 3 Heads	661.250,00 €	0	
Base Price Ex Works - 4 Cabin / 4 Heads	666.950,00 €	0	
Extra for white oak interior wood instead of walnut	8.900,00 €	0	
Charter version	28.100,00 €	0	
Elegance version	49.870,00 €	0	
Premium version	57.440,00 €	0	

Version configuration	CHARTER	ELEGANCE	PREMIUM
Anchor windlass (electric) with wired remote, 1700W	•	•	•
Anchor windlass remote control with chaincounter at fly helm station	•	•	•
20kg Delta-Anchor, galvanized, chain Ø 12mm, length 70m with crow's feet	•	•	•
Cockpit shower with hot/cold water on Stb	•	•	•
Stainless steel davits for tender (manual)	•	Option	Option
Frontdeck Lounge: bar/storage box with integrated cupholders and teck cover for the chain path	•	•	•
Mosquito screens for all deck hatches	•	•	•
Upgrade electrical system with battery for Service 3 x 12V/140 Ah (gel) incl. 32A shorepower system 230V with plugs in all cabins, saloon and galley and 2 battery chargers 40Ah, galvanic isolators (one per hull)	•	•	•
Pack USB plugs (1 double plug per cabin)	•	•	•
Mooring Kit (8 Fenders with socks, 4 mooring lines)	•	•	•
Flydeck Wetbar incl. Sink, storage and 12V 42L fridge	•	•	•
Fans 12V (1 per cabin / 2 in saloon)	•	Option	Option
Natural teak in cockpit and aft platforms	Option	•	•
Aft cockpit upholstery (Sandy finishing)	Option	•	•
Large Cockpit enclosure with door	Option	•	•
Sun shade for saloon windshield (black) with opening	Option	•	•
Indirect lighting in saloon	Option	•	•
Retractable mooring cleats (x4)	Option	Option	•
Cockpit table in teak 10 pax (1,73m X 0,79 m)	Option	Option	•
Two frontdeck tables in teak in the frontdeck lounge	Option	Option	•
Cushions for flybridge and sunpad	Option	Option	•
Upgrade comfort mattress	Option	Option	•

PACKAGES	Price excl. VAT	Qty	Total
NAVIGATION PACK SIMRAD			
Nav-Pack Advanced	14.900,00 €	0	- €
Simrad NSS EVO3 12" Touchscreen with keypad, with integrated GoFree™ Wi-Fi & GPS at fly nav station Simrad NSS EVO3 12" Touchscreen with keypad, with integrated GoFree™ Wi-Fi & GPS at salon nav station Transducer for Speed, Depth and Temperature Simrad RS40 VHF with in built AIS Transmitter/Receiver + Simrad HS40 wireless handset Autopilot control unit AP44 at fly nav station Simrad aft docking camera			
Nav-Pack Premium (include the Nav-Pack Advanced)	29.900,00 €	0	- €
1 additional Simrad NSS EVO3 12" Touchscreen with keypad, with integrated GoFree™ Wi-Fi & GPS at fly nav station 1 additional Simrad NSS EVO3 12" Touchscreen with keypad, with integrated GoFree™ Wi-Fi & GPS at salon nav station Simrad OP50 Remote Controller at fly nav station Simrad Halo24 Radar NAIS 500 Classe B NMEA Connector for PC at chart table			

OPTIONS	Price excl. VAT	Qty	Total
In & Out upholstery			
Choose your finishing:			
<input type="checkbox"/> Charter Sandy	Standard	0	Standard
<input type="checkbox"/> Trendy Lifestyle with decorative cushions	1.900,00 €	0	- €
<input type="checkbox"/> Timeless Elegance with decorative cushions	2.100,00 €	0	- €
Exterior			
Engines and drive			
2 x D4-300 Volvo Penta Diesel	20.890,00 €	0	- €
Salon nav station with steering wheel, engine controls and windshield wiper	9.700,00 €	0	- €
12V fuel transfer pump	1.100,00 €	0	- €
Bow thruster (port hull) with joystick at fly nav station	12.600,00 €	0	- €
Bow thruster (port hull) with 2 joysticks, 1 at fly nav station & 1 at saloon nav station (only with option saloon nav station)	13.600,00 €	0	- €
Rope cutter ORIN STRIPPER D45 mm (2 units)	3.700,00 €	0	- €

Deck/Cockpit			
Natural teak in the cockpit and aft platforms	11.200,00 €	0	- €
Synthetic teak in the cockpit and aft platforms (not compatible with Version E/P)	10.900,00 €	0	- €
Upgrade synthetic teak instead of teak in cockpit and aft platforms (only for version E/P)	600,00 €	0	- €
Retractable mooring cleats (x4)	1.590,00 €	0	- €
Stainless steel davits for tender (manual - not compatible with the tenderlift®)	5.100,00 €	0	- €
Tenderlift® platform (max load capacity 250kg)	45.200,00 €	0	- €
Frontdeck lounge upholstery with two secret lights	3.990,00 €	0	- €
Two frontdeck tables in teak in the frontdeck lounge	2.200,00 €	0	- €
Shade canopy for the frontdeck lounge with storage bag	4.300,00 €	0	- €
Plancha gaz on the back cockpit balcony with protection cover	2.500,00 €	0	- €
Large Cockpit enclosure with door	4.200,00 €	0	- €
Additional sun net for cockpit enclosure (only in combination with cockpit enclosure)	1.490,00 €	0	- €
Sun shade for saloon windshield (black) with opening	1.490,00 €	0	- €
Cockpit table convertible into lounge (upholstery included)	1.900,00 €	0	- €
Cockpit table in teak 10 pers (1,73m X 0,79 m)	1.520,00 €	0	- €
Aft cockpit upholstery (Sandy finishing)	3.500,00 €	0	- €
Fly			
Natural teak on flydeck floor	4.750,00 €	0	- €
Synthetic teak on flydeck floor	4.950,00 €	0	- €
Flybridge fixed coffee table	1.190,00 €	0	- €
Hardtop bimini (white & dark grey, fabric covered ceiling panels, LED)	33.600,00 €	0	- €
Flybridge full enclosure (only in combination with hardtop bimini)	4.950,00 €	0	- €
Additional sun net for flybridge enclosure (only in combination with the flybridge full enclosure)	2.130,00 €	0	- €
Ice Maker 12V instead of the fridge in the wetbar	1.050,00 €	0	- €
Cushions for flybridge and sunpad	5.900,00 €	0	- €
Helmstation protection (incl. helmseat)	780,00 €	0	- €
Sunpad protection covers for flybridge sunpads	860,00 €	0	- €
Interior			
Saloon and Galley			
Saloon blinds	9.500,00 €	0	- €
Saloon table foldable convertible into coffee table	2.370,00 €	0	- €
Saloon table convertible into lounge bed (manual - cushion included)	1.580,00 €	0	- €
Cabins & Heads			
Upgrade comfort mattress (3c version)	1.900,00 €	0	- €
Upgrade comfort mattress (4c version)	2.500,00 €	0	- €
Set of custom bedding for 3 cabin-version	2.016,00 €	0	- €
Set of custom bedding for 4 cabin-version	2.648,00 €	0	- €
Set of 6 bathroom towels – white with Nautitech Manta Ray embroidery (2 guests, 2 toilets and 2 baths)	200,00 €	0	- €
Carpet in the owner cabin	2.000,00 €	0	- €
Electrical toilet, seawater flush (per unit - specify location)	940,00 €	0	- €
Electrical toilet, freshwater flush (per unit - specify location)	1.060,00 €	0	- €
Extra berth in portside forepeak incl. mattress, gelcoat finishing, ventilation, light and access to front cabin (only with 4 Cabins version)	1.950,00 €	0	- €
Extra berth in starboard forepeak incl. mattress, gelcoat finishing, ventilation, light and access to front cabin	1.950,00 €	0	- €
Comfort and Appliances			
Watermaker 100L/h - 220V	18.200,00 €	0	- €
Freezer 55L 12V in port hull	2.190,00 €	0	- €
Washing machine 3kg 220V in owner head (3 cabins version only)	2.300,00 €	0	- €
Dishwasher 220V 6 pax	1.850,00 €	0	- €
Microwave oven 220V	390,00 €	0	- €
Heating system, hot water (outlet in each cabin, heads, saloon and Cockpit)	14.500,00 €	0	- €
Fans 12V (1 per cabin / 2 in saloon)	990,00 €	0	- €
Reversible air-conditioning 230V (cooling + heating function /outlet in saloon and each cabin)	25.900,00 €	0	- €
Electricity and Lighting			
1 Additional service battery 140A and charger 40A	1.600,00 €	0	- €
Inverter 2000W connected to boardnet incl. Switch (Additional service battery 140A and charger 40A compulsory)	2.380,00 €	0	- €
Indirect lighting in saloon	1.500,00 €	0	- €
White courtesy LED lights in aft cockpit (x6) and fly (x3)	1.200,00 €	0	- €
Underwaterlights LED aft and side hull (10 units)	6.230,00 €	0	- €
Generator ONAN 7KW 220V + monitoring + maintenance kit	21.600,00 €	0	- €
60 HZ options			
Upgrade Electrical pack 110V	2.950,00 €	0	- €
Watermaker 100L/h 110V	16.900,00 €	0	- €
Reversible air-conditioning 110V (cooling + heating function /outlet in saloon and each cabin)	26.400,00 €	0	- €
Generator 9KVA-60Hz 110V ONAN + monitoring + maintenance kit	23.500,00 €	0	- €
Inverter 2000W 110V connected to boardnet incl. Switch (Additional service battery 140A and charger 40A compulsory)	2.380,00 €	0	- €
Pre installation for TV 110V in saloon	990,00 €	0	- €
Pre installation for TV 110V in owner cabin	990,00 €	0	- €
Pre installation washing machine	390,00 €	0	- €
Pre installation microwave	180,00 €	0	- €
Multimedia			
System Hifi FUSION Apollo MS-RA770 (2 loudspeakers 4' in saloon, 2 loudspeakers 6' in the cockpit, 2 loudspeakers 7' at flybridge - FUSION) + Subwoofer FUSION in the saloon + FUSION MS-SRX400 at flybridge helm station	3.100,00 €	0	- €
TV 40" 220V in the saloon	2.090,00 €	0	- €
TV 32" 220V in the owner cabin	1.890,00 €	0	- €
Safety			
Dinghy 2,9 m (Hypalon) with 10hp Honda outboard engine	9.900,00 €	0	- €
Search light on the front hardtop bimini (only with the hardtop bimini option)	1.050,00 €	0	- €
6 pax life raft cat. A with security pack for 6 crew	3.990,00 €	0	- €
12 pax Life raft cat. A with security pack for 12 crew	4.700,00 €	0	- €
Delivery			

Antifouling SEAJET PRO (cold water)	3.550,00 €	0	- €
Antifouling PLATINIUM (tropical water)	4.900,00 €	0	- €
Copper coat	7.700,00 €	0	- €
Delivery in La Rochelle (1 week harbour incl.)	9.500,00 €	0	- €
Administrative papers (without Francization taxes and export fees except T2L)	450,00 €	0	- €
Total excl. VAT			- €

20% deposit at order	- €
20% two months before Ex Yard	- €
Balance 15 days before loading date EX Yard	- €

Estimated date of delivery : (will be confirmed upon reception of order)

REMARKS : Official schedule payment will be precised when delivery date will have been determinated.

COMMENTS :

Requested delivery date:

REMARK : Upon receipt of our order confirmation, please check and advise immediately if any discrepancies. The boat will be built according to this order confirmation

The undersigned declares to agree with the order form and to accept general sales conditions to approve them and to buy the goods above.

NAUTITECH CATAMARANS SAS

The Customer

Customer to complete with signature, dated, and with "read and approved" in writing.

All prices are in EUROS EX Works Rochefort (17300 - France) Incoterms 2000

Version 1/2021 - Valid as of JANUARY 1ST 2021

Date of issue : JANUARY 1ST 2021 - the previous price list loses its validity

All weights and measurements are calculation based upon construction documents. The brochure is intended for advertisement only and is not part of a contract, warranty or of an offer. We reserve the right to modify or improve our products and to change its specifications without notice. We are not liable for errors and printing mistakes. All rights are reserved to execute alterations in construction and equipment without notice. Aforementioned prices are recommended sales prices for deliveries ex works within 4 months of order placement. Later deliveries are subject to invoicing according to the then valid price list. Ecotax included

NAUTITECH 47 POWER



Price excl. VAT, EUROS

Base Price Ex Works - 3 Cabin / 3 Heads

661.250,00 €

Base Price Ex Works - 4 Cabin / 4 Heads

666.950,00 €

Extra for white oak interior wood instead of walnut

8.900,00 €

Charter version

28.100,00 €

Elegance version

49.870,00 €

Premium version

57.440,00 €

Version configuration	CHARTER	ELEGANCE	PREMIUM
Anchor windlass (electric) with wired remote, 1700W	●	●	●
Anchor windlass remote control with chaincounter at fly helm station	●	●	●
20kg Delta-Anchor, galvanized, chain Ø 12mm, length 70m with crow's feet	●	●	●
Cockpit shower with hot/cold water on Stb	●	●	●
Stainless steel davits for tender (manual)	●	Option	Option
Frontdeck Lounge: bar/storage box with integrated cupholders and teck cover for the chain path	●	●	●
Mosquito screens for all deck hatches	●	●	●
Upgrade electrical system with battery for Service 3 x 12V/140 Ah (gel) incl. 32A shorepower system 230V with plugs in all cabins, saloon and galley and 2 battery chargers 40Ah, galvanic isolators (one per hull)	●	●	●
Pack USB plugs (1 double plug per cabin)	●	●	●
Mooring Kit (8 Fenders with socks, 4 mooring lines)	●	●	●
Flydeck Wetbar incl. Sink, storage and 12V 42L fridge	●	●	●
Fans 12V (1 per cabin / 2 in saloon)	●	Option	Option
Natural teak in cockpit and aft platforms	Option	●	●
Aft cockpit upholstery (Sandy finishing)	Option	●	●
Large Cockpit enclosure with door	Option	●	●
Sun shade for saloon windshield (black) with opening	Option	●	●
Indirect lighting in saloon	Option	●	●
Retractable mooring cleats (x4)	Option	Option	●
Cockpit table in teak 10 pax (1,73m X 0,79 m)	Option	Option	●
Two frontdeck tables in teak in the frontdeck lounge	Option	Option	●
Cushions for flybridge and sunpad	Option	Option	●
Upgrade comfort mattress	Option	Option	●

NAVIGATION PACK SIMRAD

Price excl. VAT, EUROS

<input type="checkbox"/>	Nav-Pack Advanced	14.900,00 €
	Simrad NSS EVO3 12" Touchscreen with keypad, with integrated GoFree™ Wi-Fi & GPS at fly nav station	
	Simrad NSS EVO3 12" Touchscreen with keypad, with integrated GoFree™ Wi-Fi & GPS at salon nav station	
	Transducer for Speed, Depth and Temperature	
	Simrad RS40 VHF with in built AIS Transmitter/Receiver + Simrad HS40 wireless handset	
	Autopilot control unit AP44 at fly nav station	
	Simrad aft docking camera	

<input type="checkbox"/>	Nav-Pack Premium (include the Nav-Pack Advanced)	29.900,00 €
	Additional Simrad NSS EVO3 12" Touchscreen with keypad, with integrated GoFree™ Wi-Fi & GPS at fly nav station	
	Additional Simrad NSS EVO3 12" Touchscreen with keypad, with integrated GoFree™ Wi-Fi & GPS at salon nav station	
	Simrad OP50 Remote Controller at fly nav station	
	Simrad Halo24 Radar	
	NAIS 500 Classe B	
	NMEA Connector for PC at chart table	

In & Out upholstery**Choose your finishing:**

<input type="checkbox"/>	Charter Sandy	Standard
<input type="checkbox"/>	Trendy Lifestyle with decorative cushions	1.900,00 €
<input type="checkbox"/>	Timeless Elegance with decorative cushions	2.100,00 €

Engines and drive

<input type="checkbox"/>	2 x D4-300 Volvo Penta Diesel	20.890,00 €
<input type="checkbox"/>	Salon nav station with steering wheel, engine controls and windshield wiper	9.700,00 €
<input type="checkbox"/>	12V fuel transfer pump	1.100,00 €
<input type="checkbox"/>	Bow thruster (port hull) with joystick at fly nav station	12.600,00 €
<input type="checkbox"/>	Bow thruster (port hull) with 2 joysticks, 1 at fly nav station & 1 at saloon nav station (only with option saloon nav station)	13.600,00 €
<input type="checkbox"/>	Rope cutter ORIN STRIPPER D45 mm (2 units)	3.700,00 €

Deck/Cockpit

VE/P	<input type="checkbox"/>	Natural teak in the cockpit and aft platforms	11.200,00 €
	<input type="checkbox"/>	Synthetic teak in the cockpit and aft platforms (not compatible with Version E/P)	10.900,00 €
	<input type="checkbox"/>	Upgrade synthetic teak instead of teak in cockpit and aft platforms (only for version E/P)	600,00 €
VP	<input type="checkbox"/>	Retractable mooring cleats (x4)	1.590,00 €
VC	<input type="checkbox"/>	Stainless steel davits for tender (manual - not compatible with the tenderlift®)	5.100,00 €
	<input type="checkbox"/>	Tenderlift® platform (max load capacity 250kg)	45.200,00 €
	<input type="checkbox"/>	Frontdeck lounge upholstery with two secret lights	3.990,00 €
VP	<input type="checkbox"/>	Two frontdeck tables in teak in the frontdeck lounge	2.200,00 €
	<input type="checkbox"/>	Shade canopy for the frontdeck lounge with storage bag	4.300,00 €
	<input type="checkbox"/>	Plancha gaz on the back cockpit balcony with protection cover	2.500,00 €
VE/P	<input type="checkbox"/>	Large Cockpit enclosure with door	4.200,00 €
	<input type="checkbox"/>	Additional sun net for cockpit enclosure (only in combination with cockpit enclosure)	1.490,00 €
VE/P	<input type="checkbox"/>	Sun shade for saloon windshield (black) with opening	1.490,00 €
	<input type="checkbox"/>	Cockpit table convertible into lounge (upholstery included)	1.900,00 €
VP	<input type="checkbox"/>	Cockpit table in teak 10 pers (1,73m X 0,79 m)	1.520,00 €
VE/P	<input type="checkbox"/>	Aft cockpit upholstery (Sandy finishing)	3.500,00 €

Fly

	<input type="checkbox"/>	Natural teak on flydeck floor	4.750,00 €
	<input type="checkbox"/>	Synthetic teak on flydeck floor	4.950,00 €
	<input type="checkbox"/>	Flybridge fixed coffee table	1.190,00 €
	<input type="checkbox"/>	Hardtop bimini (white & dark grey, fabric covered ceiling panels, LED)	33.600,00 €
	<input type="checkbox"/>	Flybridge full enclosure (only in combination with hardtop bimini)	4.950,00 €
	<input type="checkbox"/>	Additional sun net for flybridge enclosure (only in combination with the flybridge full)	2.130,00 €
	<input type="checkbox"/>	Ice Maker 12V instead of the fridge in the wetbar	1.050,00 €
VP	<input type="checkbox"/>	Cushions for flybridge and sunpad	5.900,00 €
	<input type="checkbox"/>	Helmstation protection (incl. helmseat)	780,00 €
	<input type="checkbox"/>	Sunpad protection covers for flybridge sunpads	860,00 €

Saloon and Galley

<input type="checkbox"/>	Saloon blinds	9.500,00 €
<input type="checkbox"/>	Saloon table foldable convertible into coffee table	2.370,00 €
<input type="checkbox"/>	Saloon table convertible into lounge bed (manual - cushion included)	1.580,00 €

Cabins & Heads

VP	<input type="checkbox"/>	Upgrade comfort mattress (3c version)	1.900,00 €
VP	<input type="checkbox"/>	Upgrade comfort mattress (4c version)	2.500,00 €
	<input type="checkbox"/>	Set of custom bedding for 3 cabin-version	2.016,00 €
	<input type="checkbox"/>	Set of custom bedding for 4 cabin-version	2.648,00 €
	<input type="checkbox"/>	Set of 6 bathroom towels - white with Nautitech Manta Ray embroidery (2 guests, 2 toilets and 2 baths)	200,00 €
	<input type="checkbox"/>	Carpet in the owner cabin	2.000,00 €

<input type="checkbox"/>	Electrical toilet, seawater flush (per unit - specify location)	940,00 €
<input type="checkbox"/>	Electrical toilet, freshwater flush (per unit - specify location)	1.060,00 €
<input type="checkbox"/>	Extra berth in portside forepeak incl. mattress, gelcoat finishing, ventilation, light and access to front cabin (only with 4 Cabins version)	1.950,00 €
<input type="checkbox"/>	Extra berth in starboard forepeak incl. mattress, gelcoat finishing, ventilation, light and access to front cabin	1.950,00 €

Comfort and Appliances

Price excl. VAT, EUROS

<input type="checkbox"/>	Watermaker 100L/h - 220V	18.200,00 €
<input type="checkbox"/>	Freezer 55L 12V in port hull	2.190,00 €
<input type="checkbox"/>	Washing machine 3kg 220V in owner head (3 cabins version only)	2.300,00 €
<input type="checkbox"/>	Dishwasher 220V 6 pax	1.850,00 €
<input type="checkbox"/>	Microwave oven 220V	390,00 €
<input type="checkbox"/>	Heating system, hot water (outlet in each cabin, heads, saloon and Cockpit)	14.500,00 €
VC <input type="checkbox"/>	Fans 12V (1 per cabin / 2 in saloon)	990,00 €
<input type="checkbox"/>	Reversible air-conditioning 230V (cooling + heating function /outlet in saloon and each	25.900,00 €

Electricity and Lighting

<input type="checkbox"/>	1 Additional service battery 140A and charger 40A	1.600,00 €
<input type="checkbox"/>	Inverter 2000W connected to boardnet incl. Switch (Additional service battery 140A and charger 40A)	2.380,00 €
VE/P <input type="checkbox"/>	Indirect lighting in saloon	1.500,00 €
<input type="checkbox"/>	White courtesy LED lights in aft cockpit (x6) and fly (x3)	1.200,00 €
<input type="checkbox"/>	Underwaterlights LED aft and side hull (10 units)	6.230,00 €
<input type="checkbox"/>	Generator ONAN 7KW 220V + monitoring + maintenance kit	21.600,00 €

60 HZ options

<input type="checkbox"/>	Upgrade Electrical pack 110V	2.950,00 €
<input type="checkbox"/>	Watermaker 100L/h 110V	16.900,00 €
<input type="checkbox"/>	Reversible air-conditioning 110V (cooling + heating function /outlet in saloon and each cabin)	26.400,00 €
<input type="checkbox"/>	Generator 9KVA-60Hz 110V ONAN + monitoring + maintenance kit	23.500,00 €
<input type="checkbox"/>	Inverter 2000W 110V connected to boardnet incl. Switch (Additional service battery 140A and charger 40A)	2.380,00 €
<input type="checkbox"/>	Pre installation for TV 110V in saloon	990,00 €
<input type="checkbox"/>	Pre installation for TV 110V in owner cabin	990,00 €
<input type="checkbox"/>	Pre installation washing machine	390,00 €
<input type="checkbox"/>	Pre installation microwave	180,00 €

Multimedia

<input type="checkbox"/>	System Hifi FUSION Apollo MS-RA770 (2 loudspeakers 4' in saloon, 2 loudspeakers 6' in the cockpit, 2 loudspeakers 7' at flybridge - FUSION) + Subwoofer FUSION in the saloon + FUSION MS-SRX400 at flybridge	3.100,00 €
<input type="checkbox"/>	TV 40" 220V in the saloon	2.090,00 €
<input type="checkbox"/>	TV 32" 220V in the owner cabin	1.890,00 €

Safety

<input type="checkbox"/>	Dinghy 2,9 m (Hypalon) with 10hp Honda outboard engine	9.900,00 €
<input type="checkbox"/>	Search light on the front hardtop bimini (only with the hardtop bimini option)	1.050,00 €
<input type="checkbox"/>	6 pax life raft cat. A with security pack for 6 crew	3.990,00 €
<input type="checkbox"/>	12 pax Life raft cat. A with security pack for 12 crew	4.700,00 €

Delivery

<input type="checkbox"/>	Antifouling SEAJET PRO (cold water)	3.550,00 €
<input type="checkbox"/>	Antifouling PLATINIUM (tropical water)	4.900,00 €
<input type="checkbox"/>	Copper coat	7.700,00 €
<input type="checkbox"/>	Delivery in La Rochelle (1 week harbour incl.)	9.500,00 €
<input type="checkbox"/>	Administrative papers (without Francization taxes and export fees except T2L)	450,00 €

INDICATIVE RETAIL PRICE LIST

All prices are in EUROS EX Works Rochefort (17300 - France) Incoterms 2000
Version 1/2021 - Valid as of JANUARY 1ST 2021

Date of issue : JANUARY 1ST 2021 - the previous price list loses its validity

BASED ON BUILDER STANDARD SPECIFICATIONS JANUARY 1ST 2021

All weights and measurements are calculation based upon construction documents. The brochure is intended for advertisement only and is not part of a contract, warranty or of an offer. We reserve the right to modify or improve our products and to change its specifications without notice. We are not liable for errors and printing mistakes. All rights are reserved to execute alterations in construction and equipment without notice. Aforementioned prices are recommended sales prices for deliveries ex works within 4 months of order placement. Later deliveries are subject to invoicing according to the then valid price list. The current price includes the Ecotax APER.

ELEVATE
YOUR
DREAM



NAUTITECH CATAMARANS, 5-7 rue Hubert Pennevert, 17300 Rochefort - France
Tél : +33 (0) 546 998 292
Email : contact@nautitech.fr
www.nautitechcatamarans.com

NAUTITECH 47 POWER

TECHNICAL STANDARD SPECIFICATIO JANUARY 1ST 2021



TECHNICAL DATAS

Length overall

Length waterline

Beam overall

Draft

Displacement, light

Engine, drive

Engine power

Fuel tank

Water tank

Cabins - Heads

Berths

Naval Architect

Interior Design

CONSTRUCTION

Hull and deck made of fibreglass and polyester sandwich infusion

Hull and Deck in gelcoat white

Coachroof white with grey covering

Gold stripe on hull

Keel in GRP laminated and bonded to hull

4 x Double hull windows including opening porthole

4 x Hull windows including opening porthole

DECK/ STERN PLATFORM

Stainless steel guardrail on deck sides
Handrails on coachroof
2 x Forward pulpits with seat in teak
6 x mooring cleats, aluminium
Anodised aluminium forward beam with integrated anchor roller
(on longitudinal beam)
Front lounge (GRP bassins)
Black polyester safety net laced to hull and front beam
Bow anchor locker and storage
10 x openable deck hatches
Aft pushpits
2 x stainless steel handrails on stern
2 engine compartment hatches
Swimm ladder on starboard transom

COCKPIT / TRANSOM

Spacious open style cockpit, 2 large benches on starboard and portside
Cockpit table in GRP 10 pers (1,73m X 0,79m)
Teak grating over cockpit drainage
Storage Locker
3 x large cockpit lockers
Liferaft locker in the aft beam

FLYBRIDGE

Access from cockpit, portside via stairs
Stainless steel handrails around the flydeck
Helm station with compass and wheel
Volvo electric levers for engines control
Helmsman seat with 2 positions
U-Shaped settee
PMMA windshield with door to access to the front sunbath
Front sunbathing area
Nav-light and communication on GRP arch

PROPULSION

Soundproofing in engine compartments
2 x 225hp diesel engines Volvo Penta (V-drive)
2 x 645 L fuel tank
Diesel gauge
Alternators 150Ah (1 x per engine)
2 x 3-blade fixed propellers

GRP rudders with stainless steel stock
Stainless steel emergency tiller

ELECTRICAL MANAGEMENT SYSTEM

140Ah service battery
2 x 90Ah engine battery
12V DC main panel with multifunction display at chart table
(gauge & batteries)
230V electrical panel in corridor closet portside

LIGHTS

LED navigation lights and anchor light (flybridge)
LED ceiling light in cabins, bathrooms, saloon and cockpit

PLUMBING

2x 85L Holding tanks (one per hull / 65L in owner cabin)
2x 300L freshwater tank
Pressurised water system
Indicator for freshwater
Warm water boiler via engine-cooling, 60L
Electric and manual bilge pumps in both hulls
Electric bilge pumps in both engine compartments

INTERIOR LAYOUTS

4 Cabins - 4 Heads

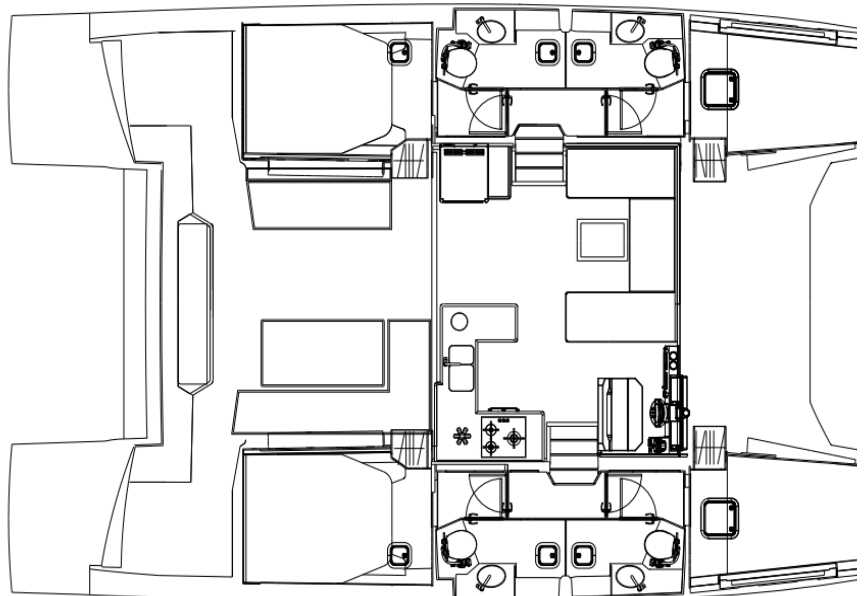

3 Cabins - 3 Heads

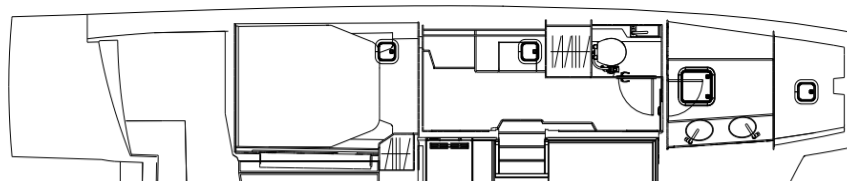

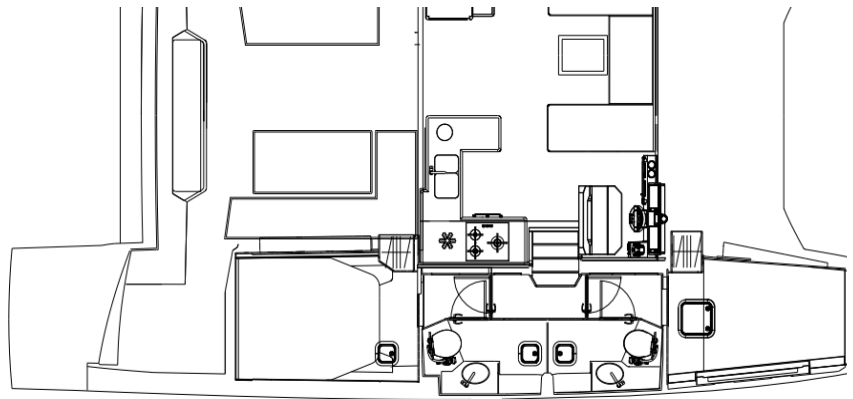

Generalities

Interior woodwork - Walnut style
Floor - Magas Oak
Saloon baseboard - Black matt
Fabric covered ceiling - Ice
Vertical roof frame - Black gelcoat

Saloon

Comfortable saloon area with u-shape sofa on port
Storage under the seats
Nav station on starboard side with dedicated seat
Fabric upholstery
Fixe wooden table
Stainless steel handrail, black leather covered
Double sliding doors, Lockable
Deckhouse windscreen with 2 integrated hatches

Galley

Starboard

U-shape galley
Numerous storage cupboards
Large worktop white
Top loading fridge 85L
4 burner gas stove
Gas oven
Double sink with mixer tap
Waste bin

Portside :

Full heigh fridge integrated in a furniture (325L)
Sliding storage

Cabins

Aft cabins with double bed (160*200cm)
Forward cabins with double bed (140/165*200cm)
Mattresses, grey, 110mm thickness
Fabric covered finish at bed front
Underbed drawer
Several lockers and shelves for storage
Wall unit
Shelves inboard side
Side lining, fabric covered ICE
12V LED reading lights headboard
Opening portlight in hull window (1 per cabin)
Opening deck hatch (1 per cabin)
Opening porthole in aft cabins above bed heads
Blinds for hull windows

Owner Cabin equipment (in addition to above cabin description)

Access from the saloon through a sliding door
Working area : desk with seat
Large lockers with three doors
Opening deck hatch

Head (1 per cabin)

Separate shower cabin (incl. mixing tap and support)
Sink with mixer tap
Black worktop (standard HPL compact)
Cabinet for storage
Towel rail
Mirror
Pump-toilet, manual
Opening portlight
Opening deck hatch

Owner head

Separate shower cabin (incl. mixing tap and support)
Double sink with mixer tap
Large cabinets for storage
Black worktop (standard HPL compact with kerrock fiddle)
Mirrors with integrated storage
Towel rail
Separate toilet
Pump toilet, manual

Opening portlight
2 x Opening deck hatches

Passage way

~~Storage Cupboards (optional space for washing machine / icemaker /
wine cells on port~~

All weights and measurements are calculation based upon construction documents. The brochure is in is not part of a contract, warranty or of an offer. We reserve the right to modify or improve our specifications without notice. We are not liable for errors and printing mistakes. All rights are construction and equipment without notice. Aforementioned prices are recommended sales prices for of order placement. Later deliveries are subject to invoicing according to the then valid price li

Version 1/2021 - Valid as of JANUARY 1ST 2021

Date of issue : JANUARY 1ST 2021 - the previous price list loses its validity



DNS

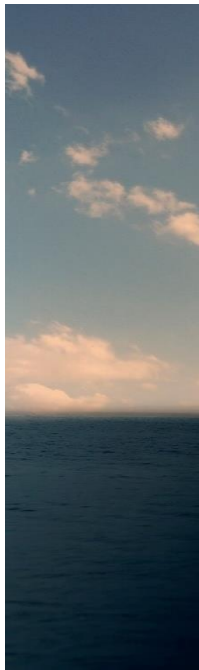

14,23 m / 46'8''
14,16 m / 46'6''
7,54 m / 24'9"
1,20 m / 3'11''
14,31 t / 31 545 lbs
Diesel, V-Drive
2 x 225hp Volvo Penta
2 x 645L / 2 x 170 gal
2 x 300L / 2 x 79 gal
3 to 4
6 to 8
Marc Lombard
Nautitech Catamarans



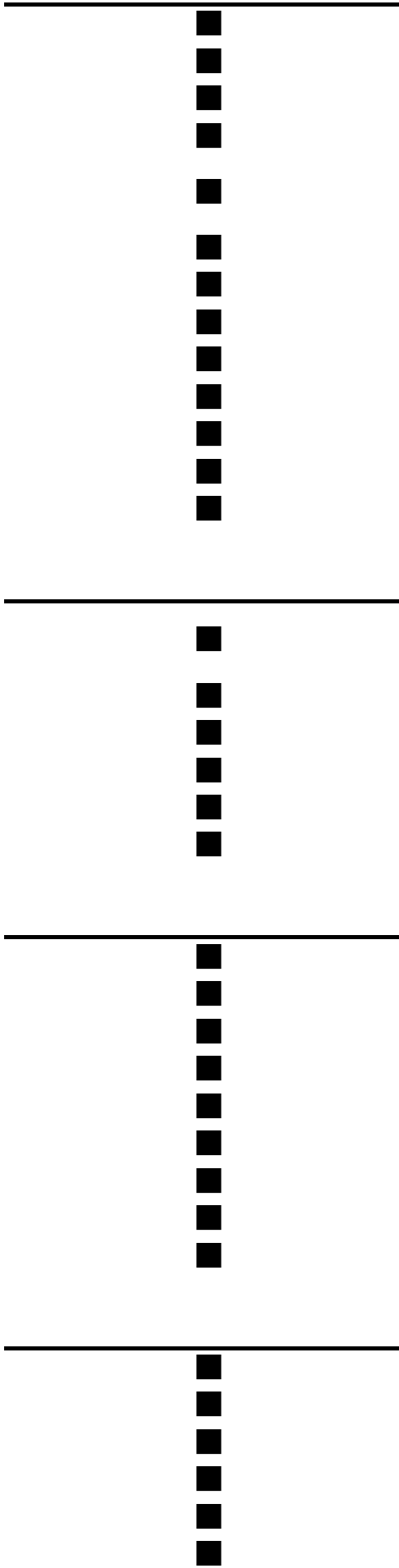

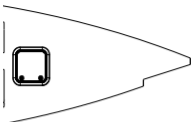
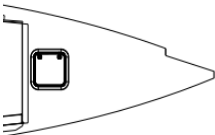
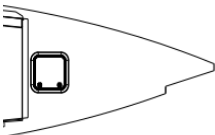

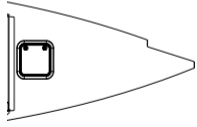





intended for advertisement only and
products and to change its
reserved to execute alterations in
deliveries ex works within 4 months
.st.

